

2 BEDROOM
2 BATHROOM

Apartment type	B2.05
Apartment	305, 406, 506, 606, 706, 806, 906, 1006, 1106
Internal area	71m ²
Balcony area	8m ²
Total area	79m ²

Note:

Dashed line indicates balcony area in apartment 305: 19m²

* Key nook as upgrade joinery plasterboard wall in base scheme

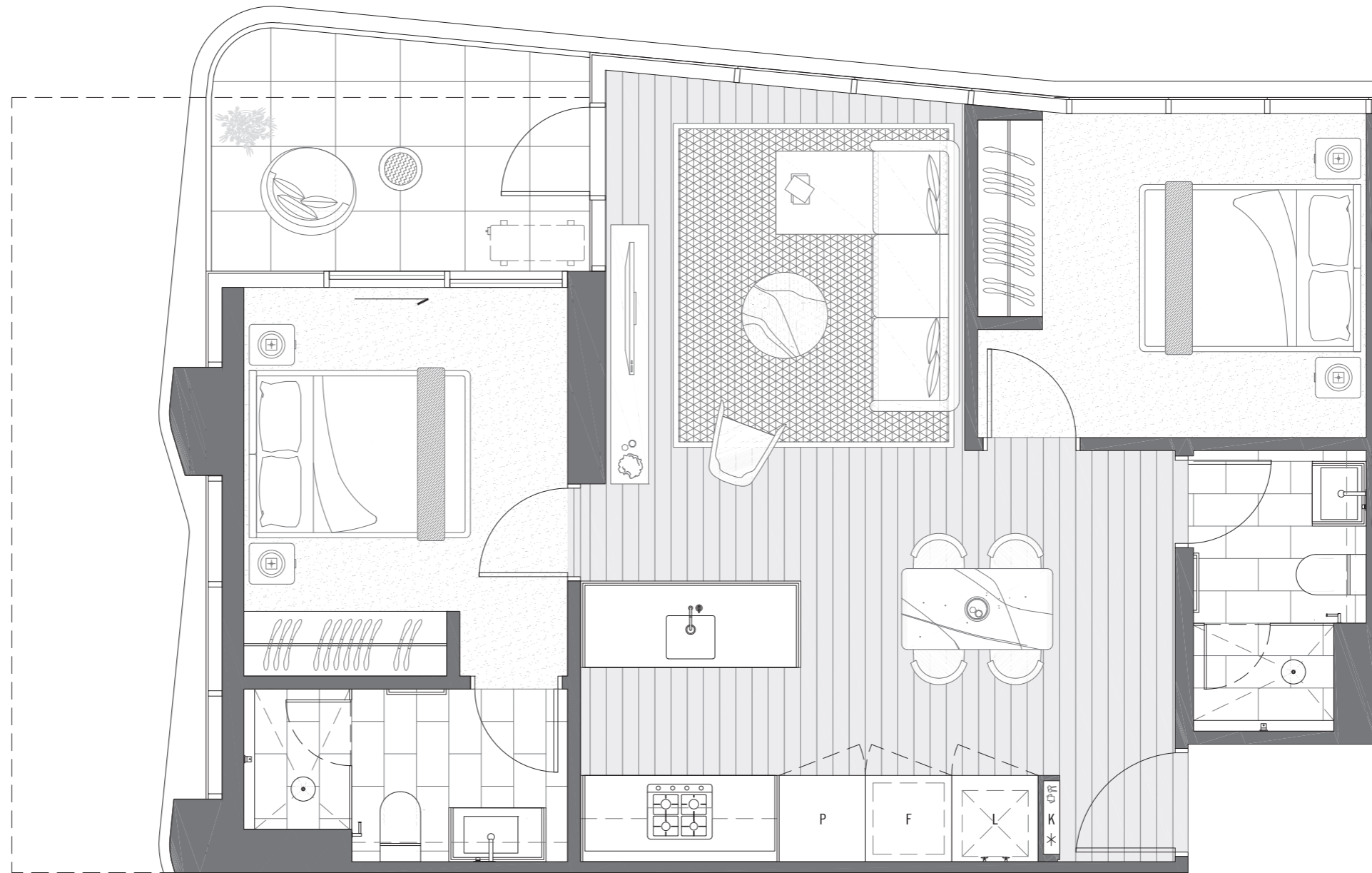
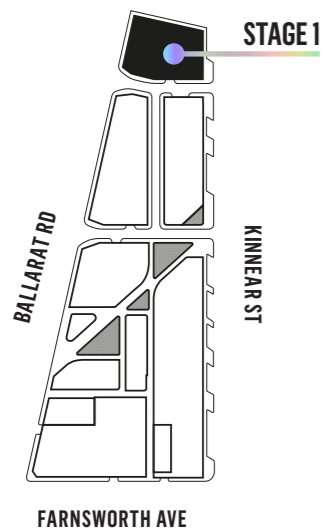

LEVEL 8-11

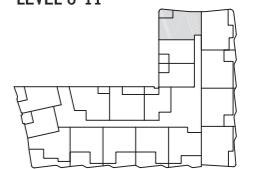

LEVEL 4-7



LEVEL 3

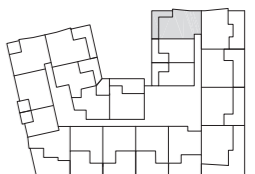

These are typical floorplans only as of July 2017. Masterplan of building may be subject to further design planning. All areas, diagrams, dimensions and specifications shown are approximate only and are subject to survey on the completion of construction. They may also be subject to change without notice if required for compliance with planning and building regulations or other laws. Prospective purchasers are encouraged to make their own assessments and seek their own professional advice.

